

HALTON DIRECT LINK
7 BROOK STREET
WIDNES WA8 6NB

13/12/24

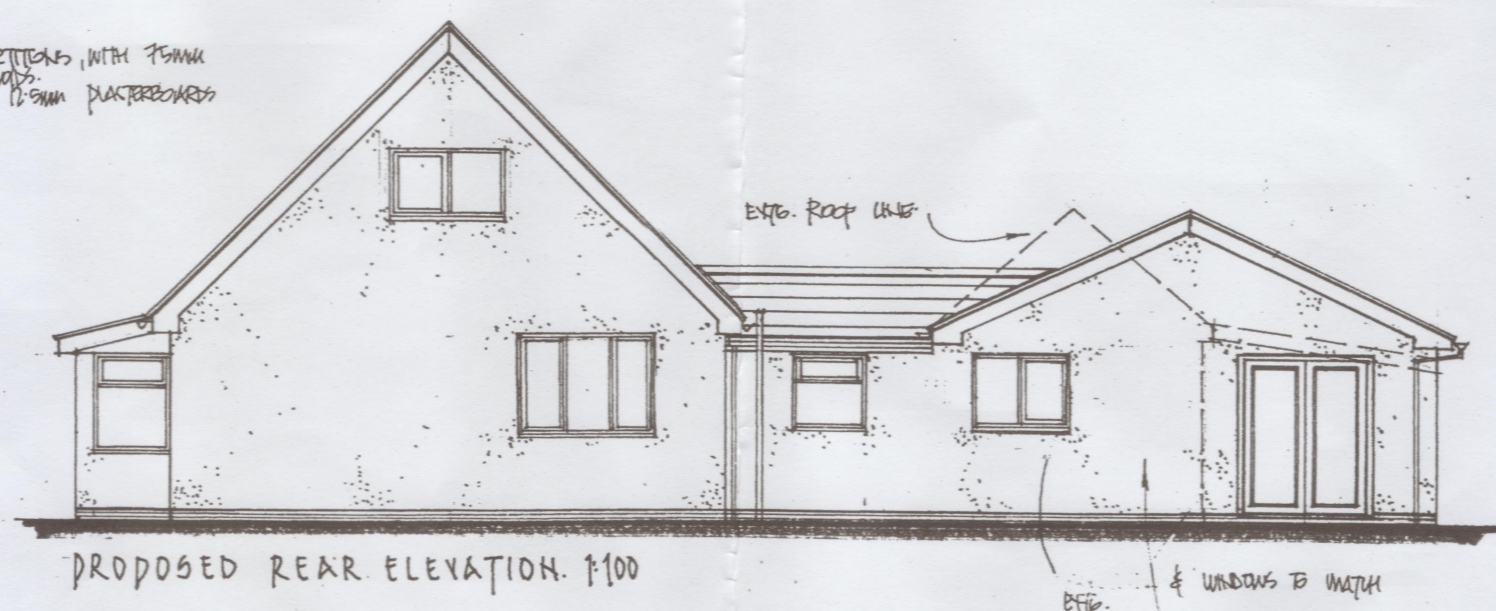

- NOTES
- FIRE GUIDANCE
 - ILLUMINATED EXIT SIGN
 - ⊙ EMERGENCY LIGHT
 - ⊕ SMOKE DETECTOR
 - ⊖ HEAT DETECTOR
 - BREAK GLASS CALL POINT
 - ⊖ 3 LITRE WATER EXTINGUISHER
 - ⊖ DRY POWDER FIRE EXTINGUISHER
 - ⊖ 1M FIRE EXTINGUISHER
- ALL DETECTORS ARE TO HAVE PFD, BATTER UNLIDED & WITH A BATTERY BACK-UP.
- ALL DOORS OTHER THAN BATHROOM & MAIN ENTRANCE TO BE SELF-CLOSING.

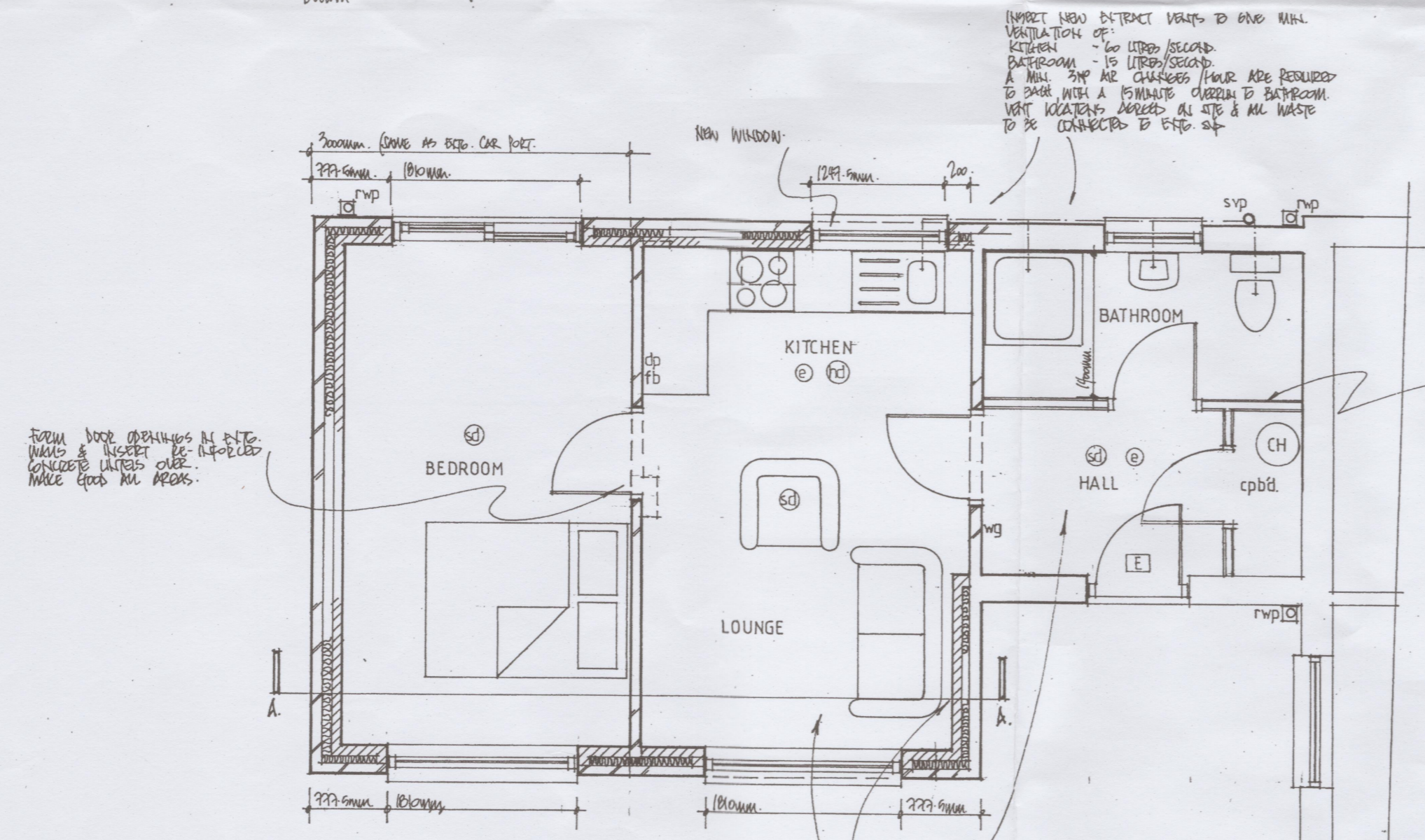
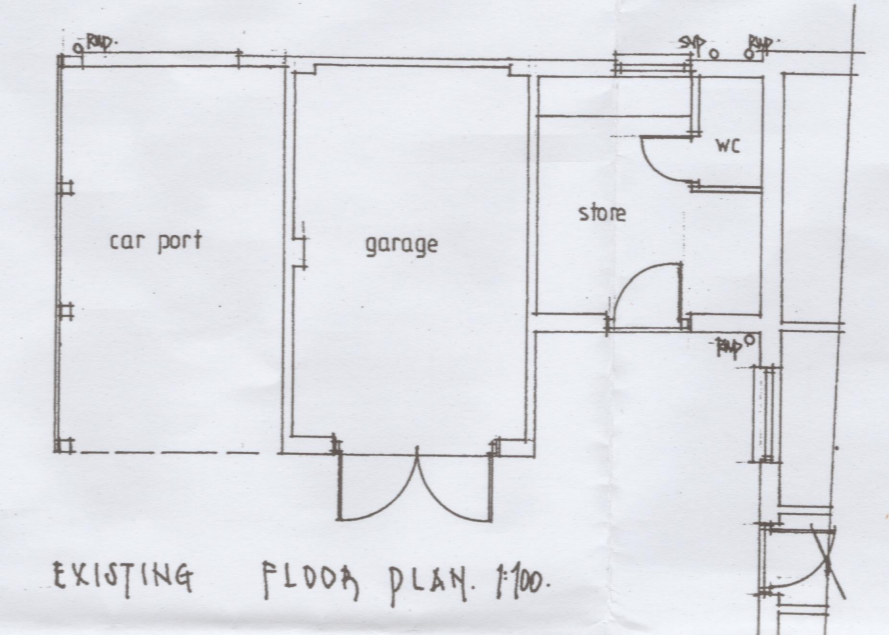
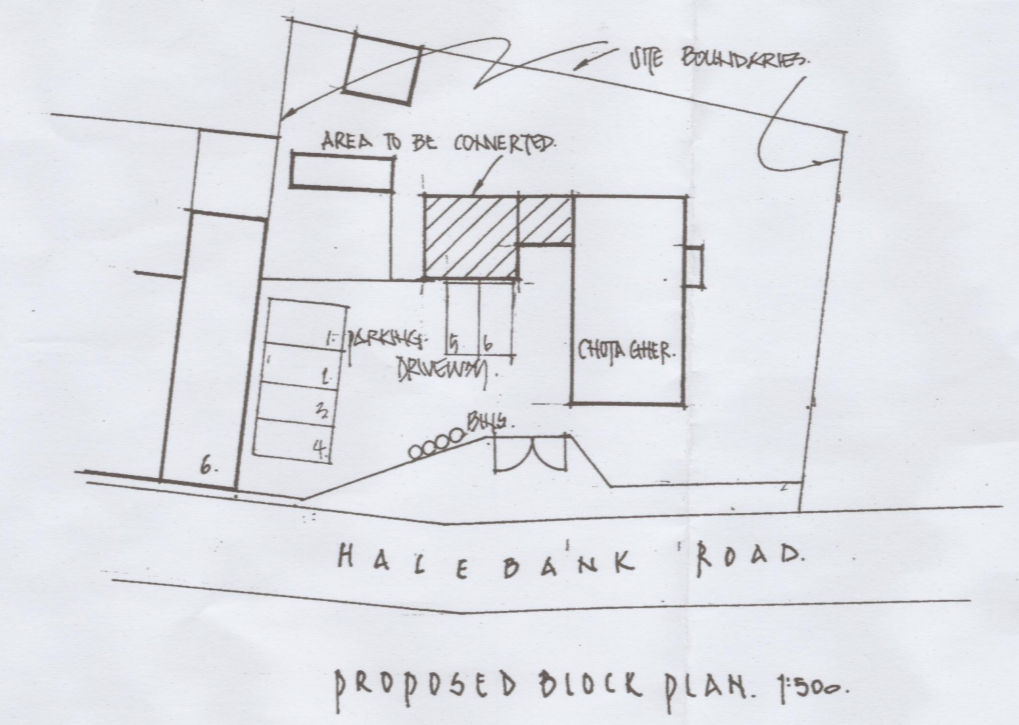
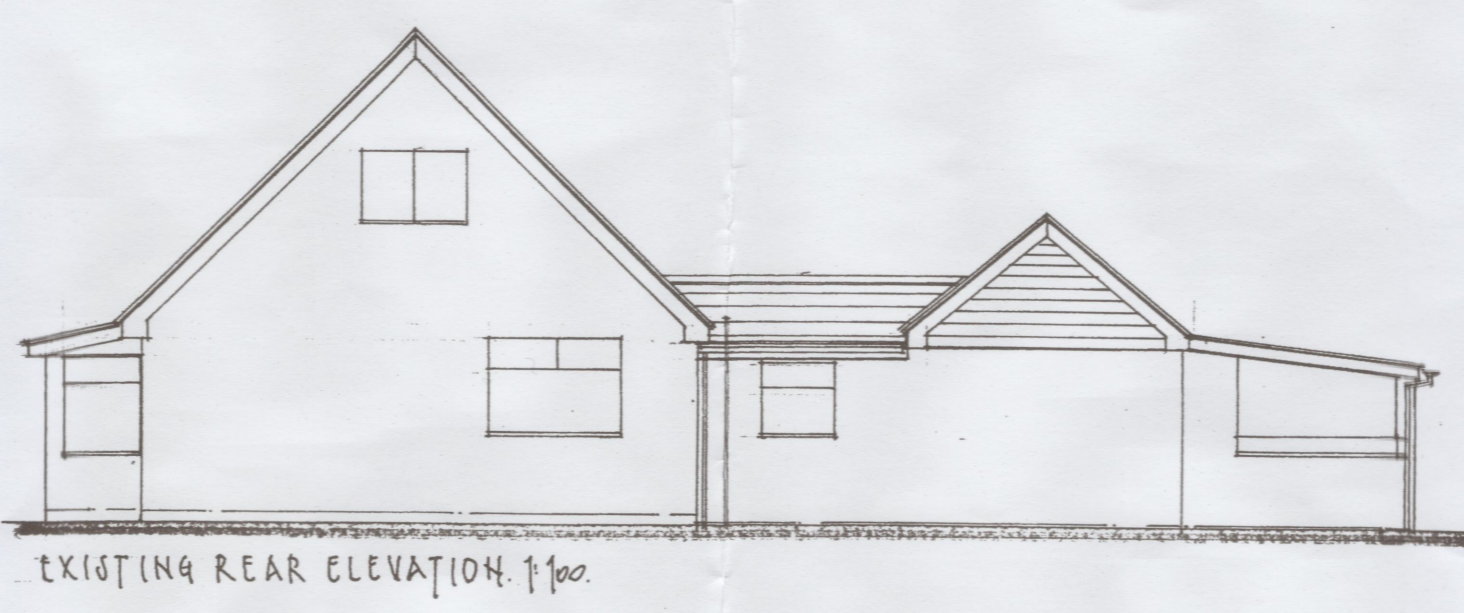
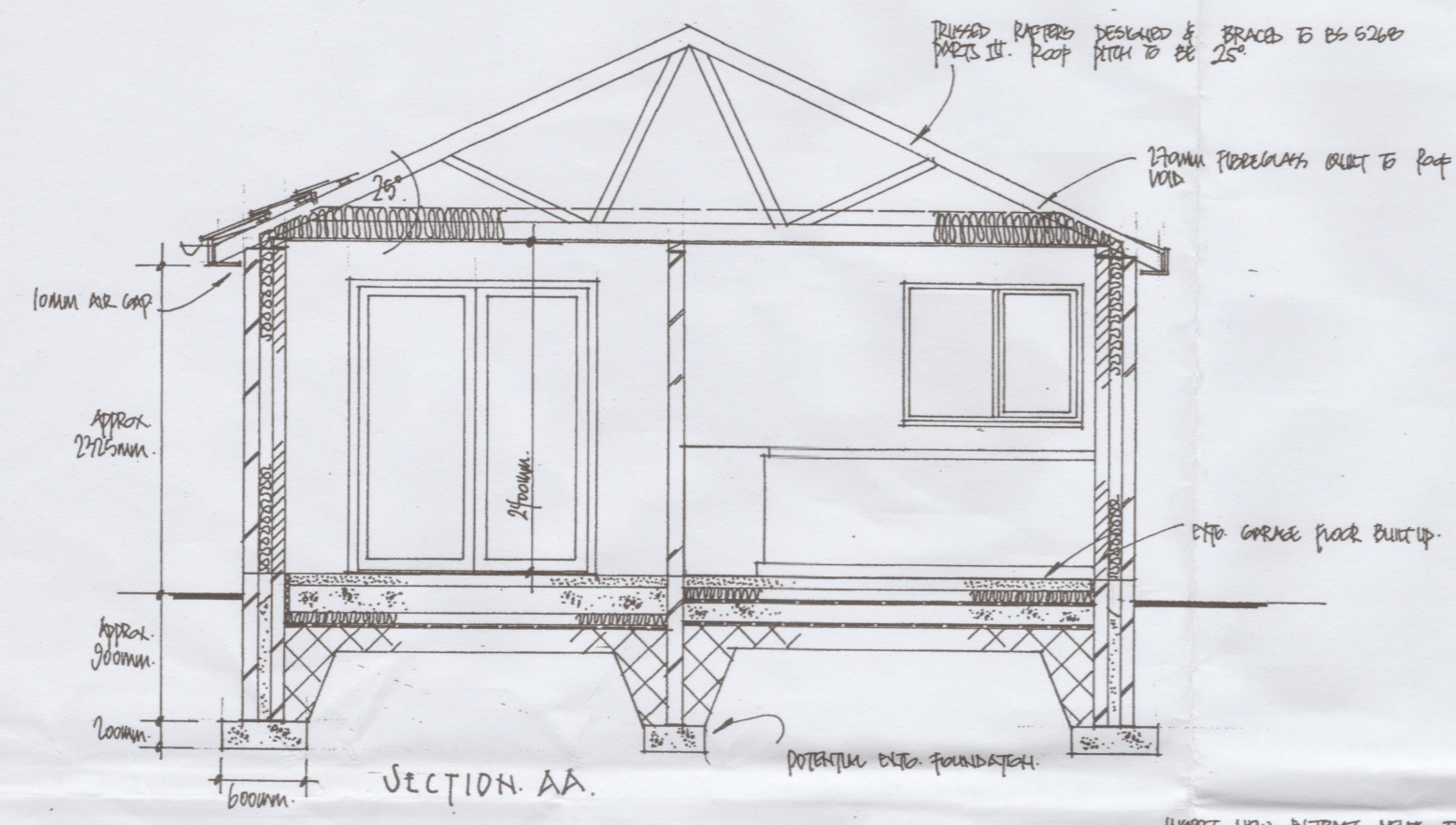
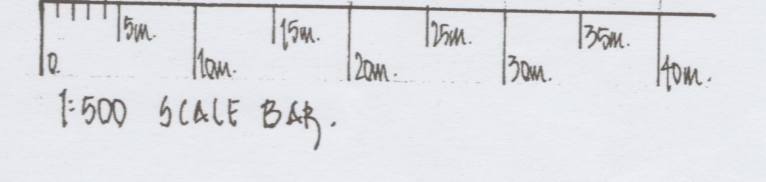
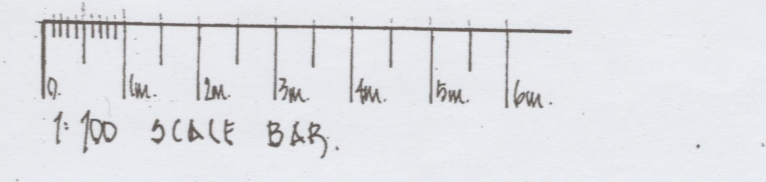
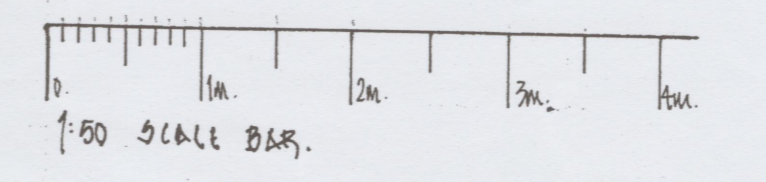

REVISION	AMENDMENT	DATE

CLIENT
PETER HOWELL
CHOTA GHER
HALEDANK ROAD
HALEDANK
WA8 6NB

DRAWING TITLE
CHANGE OF USE OF APPROVED & BUILT
GARAGE CONVERSION INTO GRANNY ANNEXE
TO USE AS HOLIDAY LET.

EXISTING & PROPOSED PLANS & ELEVATIONS.

SCALE 1:50, 1:100, 1:500	DRAWING No. 01	REV.
DATE NOVEMBER '2024		

DO NOT SCALE OFF THIS DRAWING.
ALL DIMENSIONS TO BE CHECKED ON SITE.
ALL ELEMENTS OF STRUCTURE TO BE 2R.
FIRE RESISTING.